EIEI POWER

Which is better a 20kW energy storage container or a traditional generator

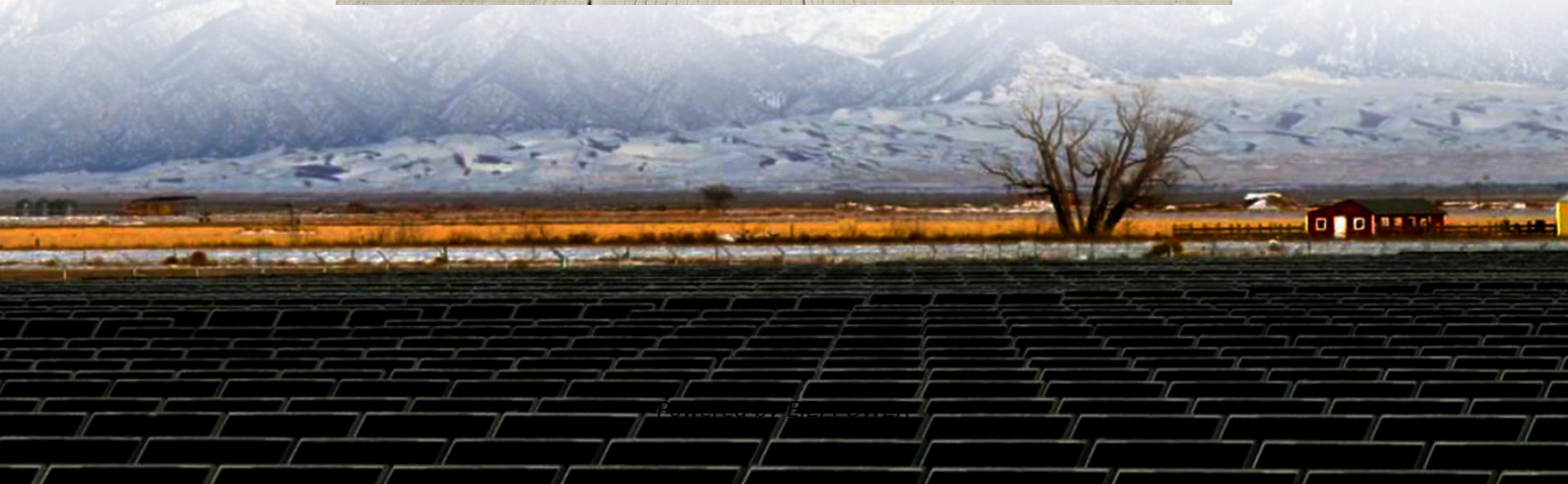

Overview

Container Gensets are typically better suited for larger, temporary projects, while traditional generators might suffice for smaller, home-based tasks.Can you use a generator if the power goes out?

When the power goes out, you have two main options for backup power: a traditional generator or a home battery system. Both will keep your lights on and your refrigerator running, but they work very differently. Historically, most people have relied on propane, diesel, and natural gas-powered generators for backup power during outages.

Are backup batteries better than generators?

Backup batteries typically have higher upfront costs than generators, but the lifetime savings can offset the upfront payment. You can power solar batteries with the sun and pull energy from them to avoid costly grid electricity. Generators require fossil fuels and only benefit you during a power outage.

Should you buy a generator as a backup solution?

There are two primary reasons that homeowners have historically opted for generators as a backup solution: They cost less upfront and, in the past, they've been easy to find and setup. You can frequently buy backup generators at home improvement stores, and some might not even need to be installed by an electrician. But generators aren't perfect.

Are solar batteries a good alternative to a gas generator?

Solar batteries can be a cost-effective and renewable alternative to a gas generator for backup power. Backup batteries typically have higher upfront costs than generators, but the lifetime savings can offset the upfront payment. You can power solar batteries with the sun and pull energy from them to avoid costly grid electricity.

Which is better a 20kW energy storage container or a traditional ge

Generator vs. Energy Storage: Which is the Best Option for ...

Feb 14, 2025 · With summer approaching, many homeowners and business owners are preparing to tackle power outages by investing in either a generator or an energy storage system. Both ...

Comprehensive review of energy storage systems ...

Jul 1, 2024 · The applications of energy storage systems have been reviewed in the last section of this paper including general applications, energy utility applications, renewable energy ...

Gravity Battery vs Traditional Battery: 2025 ...

Oct 22, 2024 · 2025 comparison of gravity batteries vs traditional batteries. Understand their working principles, pros/cons, and best applications for ...

BESS Container Sizes: How to Choose the ...

Jun 5, 2025 · In this guide, we'll explore standard container sizes, key decision factors, performance considerations, and how to select the best ...

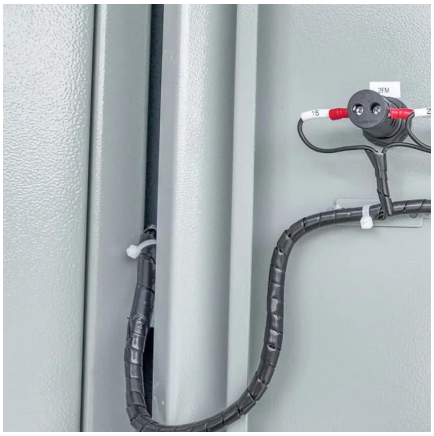

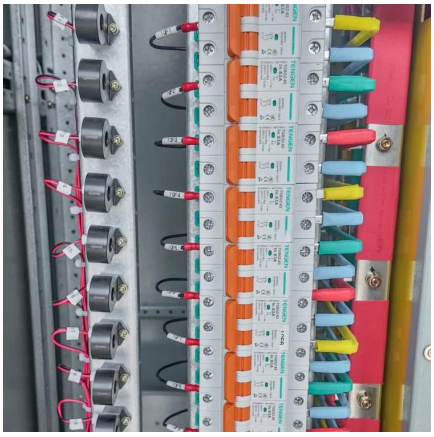

How do battery energy storage systems compare to traditional ...

Feb 13, 2025 · Battery energy storage systems and traditional backup generators serve the same basic purpose of providing backup power during outages, but they differ significantly in terms ...

Container Battery Storage vs. Traditional Systems: Which ...

Sep 12, 2024 · For immediate and reliable energy, traditional systems may be preferable. However, for sustainability and future-oriented energy solutions, container battery storage ...

Solar Powered Container Home in Burma: 20kW Off-Grid Energy ...

Jul 29, 2015 · The Solution: 20kW Solar-Powered Shipping Container System ANETHIC engineers began working on a comprehensive solar energy plan in May 2025. Just two ...

Containerised Generator vs Traditional Generators: Which Is Better?

Conclusion: Which Is Better? Ultimately, the decision between a containerised generator and a traditional generator depends on specific needs. If portability, quick installation, and lower ...

Shipping Container Energy Storage System ...

Apr 11, 2024 · Explore innovative shipping container energy storage systems for sustainable, off-grid power solutions. Harness renewable energy ...

Containerized Energy Storage: A Revolution ...

Jan 19, 2024 · I. Introduction A. Traditional Energy Storage Methods For decades, traditional energy storage methods have played a vital role in ...

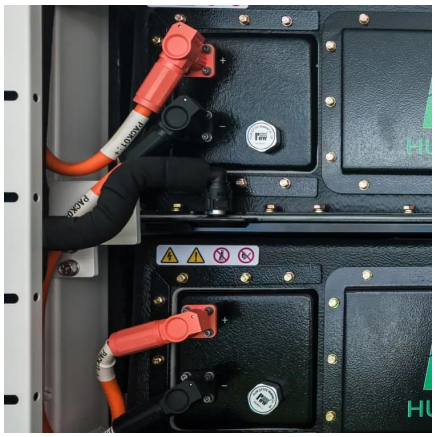

Home Battery Storage vs. Generators: Which is the Better ...

Oct 24, 2025 · As more and more homeowners look for ways to reduce their reliance on traditional power sources and lower their energy bills, the debate between home battery ...

Inverter Generator Vs. Generator: Which Is Best for Home Use?

Feb 12, 2025 · A traditional generator is a machine that converts mechanical energy into electrical energy. These generators use an engine to power a rotating alternator, which generates ...

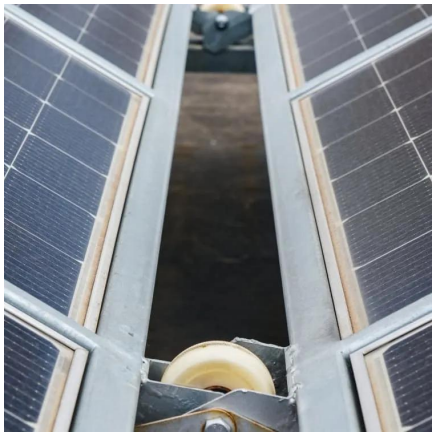

Home Battery Backup Power Vs. Generators ...

Aug 22, 2025 · Is battery backup or a generator better for protecting you ...

Solar Battery Vs. Generator Debate for ...

Oct 15, 2025 · Solar Battery Backup System: This is a dedicated energy storage unit, such as a Tesla Powerwall or Enphase IQ Battery, that is ...

Container Genset vs. Traditional Generators: Which is Best?

Mar 4, 2025 · Application: Assess the intended use. Container Gensets are typically better suited for larger, temporary projects, while traditional generators might suffice for smaller, home ...

Container Homes vs Traditional Homes: Which is the

Apr 6, 2023 · In this article, we will compare container homes and traditional homes based on a variety of factors, including cost, construction time, sustainability, durability, customization, ...

How does a home energy storage system compare to traditional ...

In conclusion, while traditional generators have been around for a long time and have their uses, home energy storage systems offer a more cost - effective, environmentally friendly, quiet, and ...

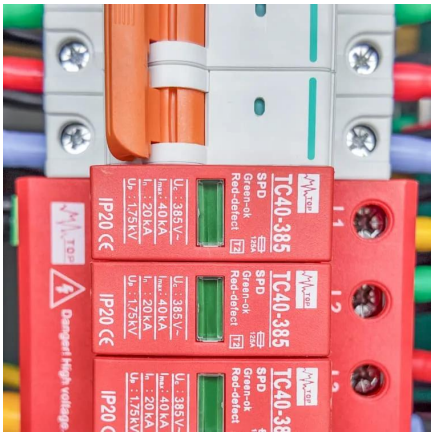

Inverter Generator vs. Traditional: The Best ...

Mar 25, 2025 · Verdict: If you need a generator that's fuel-efficient, quiet, and safe for sensitive electronics, an inverter generator is the better choice. ...

How to Choose the Best Diesel Generator 20kW for Your ...

3 days ago · Discover key factors when selecting a diesel generator 20kW, including power output, fuel efficiency, noise levels, and top models in 2024.

What is the difference between container energy storage and traditional

Oct 10, 2025 · Whether you are looking for a solution to manage peak demand, store renewable energy, or ensure uninterrupted power supply for critical facilities, our container energy ...

Generator vs. Energy Storage: Which is the ...

Feb 14, 2025 · With summer approaching, many homeowners and business owners are preparing to tackle power outages by investing in either a ...

Home Battery Backup Power Vs. Generators (2025)

Aug 22, 2025 · Is battery backup or a generator better for protecting you against outages? Learn about why a home battery may be the better option.

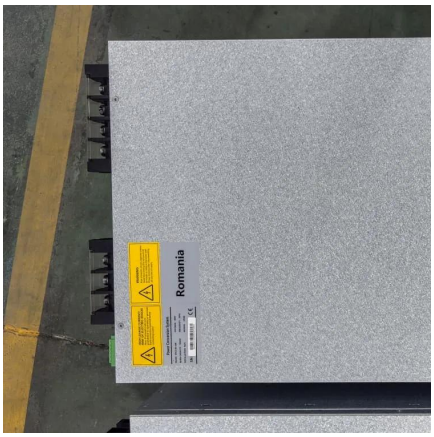

How does a 20KW home battery storage compare to other energy storage

Nov 18, 2025 · While the initial cost of a 20KW Home Battery Storage system may be higher compared to other energy storage options, the long-term savings in operating costs and the ...

Contact Us

For technical specifications, project proposals, or partnership inquiries, please visit: https://www.eiei.pl

Scan QR Code for More Information

https://www.eiei.pl