EIEI POWER

What size inverter should I use for 49kw

Overview

How do you size a solar inverter?

Below, we'll walk through the three essential steps for sizing your solar inverter properly. Your first step is understanding how much power your solar panels will produce—this is known as your solar array size. It's typically measured in kilowatts (kW) and calculated by summing up the wattage of all your solar panels.

Do I need an inverter size chart?

The need for an inverter size chart first became apparent when researching our DIY solar generator build. Solar generators range in size from small generators for short camping trips to large off-grid power systems for a boat or house. Consequently, inverter sizes vary greatly.

How do I choose a solar inverter?

Knowing your array size allows you to choose an inverter that can handle that production efficiently—without over- or under-investing in capacity. The second step is understanding your system's DC-to-AC ratio, one of the most important metrics when sizing a solar inverter.

How many kilowatts can a solar inverter handle?

For example, a 5kW inverter is designed to handle up to 5 kilowatts of continuous power coming from your solar panels. If your solar array generates more than the inverter's rated capacity during peak sunlight hours, the inverter won't be able to process all of it—some energy will be clipped or lost.

What size inverter should I use for 49kw

Inverter Size Calculator - self2solar

Feb 20, 2025 · Determing the Inverter Size to Match the Solar Panel Array Determining the correct inverter size depends on your solar array's capacity and your household's power ...

Solar Inverter Sizing Guide: How to Size Your Inverter

Sep 29, 2025 · Learn how to properly size your solar inverter with our complete guide. Discover the optimal DC-to-AC ratio and avoid costly sizing mistakes.

Inverter Size Calculator - self2solar

Feb 20, 2025 · Determing the Inverter Size to Match the Solar Panel Array Determining the correct inverter size depends on your solar array's ...

What Size Inverter Do I Need ?A Complete Guide to ...

Jun 12, 2025 · Discover how to select the perfect inverter size for your solar or backup power system. Learn to calculate power requirements, account for surge loads, match battery ...

How to Choose the Right Size Solar Inverter: ...

Jul 15, 2025 · Wondering what size solar inverter do I need for your solar system? This guide walks you through calculating inverter size based on ...

How To Size A Solar Inverter in 3 Easy Steps

What size solar inverter should you use for your system? In this guide we share how to correctly size a solar inverter in 3 steps.

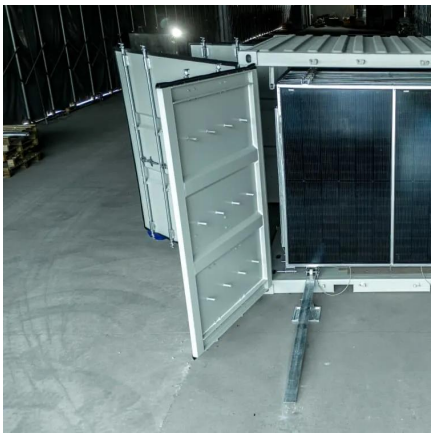

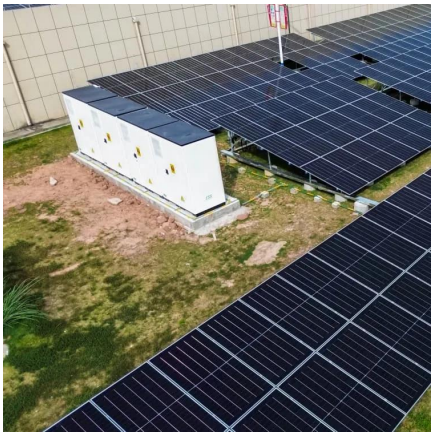

What Size Solar Inverter Do I Need? Experts ...

Jul 18, 2025 · Thinking about going solar? Great move. But before you start soaking up the sun, you'll need the right inverter to match your system. ...

What Size Inverter Do I Need? A Comprehensive Guide to Inverter ...

Oct 29, 2025 · Additional Resources How to Size a Home Power Inverter - SRNE Solar Inverter Basics Explained - This comprehensive guide empowers you to select the right ...

What Size Solar Inverter Do I Need? Experts Break It Down

Jul 18, 2025 · Thinking about going solar? Great move. But before you start soaking up the sun, you'll need the right inverter to match your system. This guide breaks down what size solar ...

The Only Inverter Size Chart You'll Ever Need

Sep 25, 2023 · We have created a comprehensive inverter size chart to help you select the correct inverter to power your appliances.

How to Choose the Right Size Solar Inverter: Step-by-Step ...

Jul 15, 2025 · Wondering what size solar inverter do I need for your solar system? This guide walks you through calculating inverter size based on panel capacity, power usage, and safety ...

Solar Inverter Sizing Guide: How to Size Your ...

Sep 29, 2025 · Learn how to properly size your solar inverter with our complete guide. Discover the optimal DC-to-AC ratio and avoid costly ...

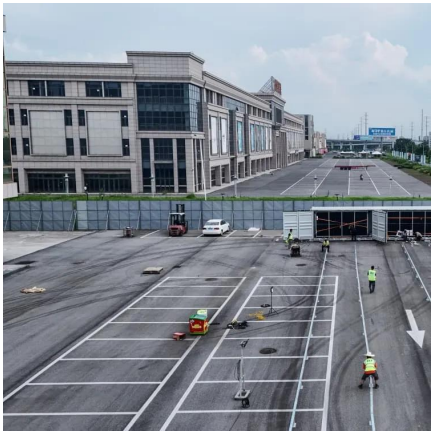

What Size Inverter Do I Need ?A Complete ...

Jun 12, 2025 · Discover how to select the perfect inverter size for your solar or backup power system. Learn to calculate power requirements, account ...

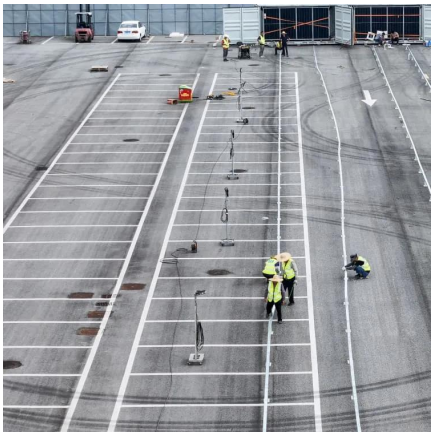

What Size Solar Inverter Do I Need? A Quick Sizing Guide

3 days ago · Learn what size solar inverter do I need with step-by-step load calculations, surge tips, and Lefor Solar Inverter Series recommendations.

How to Determine the Right Solar Inverter Size for Your System

Aug 12, 2025 · Learn how to choose the right solar inverter size for maximum efficiency, energy savings, and system performance. Avoid common pitfalls and boost ROI.

How To Size A Solar Inverter in 3 Easy Steps

How to Determine What Size Inverter I Need?What Are The Two Types of Power loads?Inverter Size ChartWhat Will A 300W Inverter Run?What Will A 500W Inverter Run?What Will A 700W Inverter Run?What Will A 1000W Inverter Run?What Will A 1500W Inverter Run?What Will A 2000W Inverter Run?What Will A 3000W Inverter Run?Before we go any further, we highly recommend that you choose a pure sine wave inverter. This type of inverter delivers high-quality electricity, similar to your utility company. This way, none of your appliances run the risk of being damaged. Now, when it comes to sizing your inverter, you always need to check your appliances' wattage and ensure t See more on climatebiz leforsolar

What Size Solar Inverter Do I Need? A Quick ...

3 days ago · Learn what size solar inverter do I need with step-by-step load calculations, surge tips, and Lefor Solar Inverter Series recommendations.

Contact Us

For technical specifications, project proposals, or partnership inquiries, please visit: https://www.eiei.pl

Scan QR Code for More Information

https://www.eiei.pl