EIEI POWER

What is the base station of Iran Communication 5G

Overview

Does Iran have a 5G mobile phone status quo?

Referring to the report of 5G mobile phones status quo in Iran, Irancell CEO stated that “the 5G project in Iran was initiated by Irancell as a pilot test in 1395 in a laboratory and finally in 1399, with the cooperation of ICT Research Center, the first commercial 5G site was launched in the country.

Will Irancell's 5G sites double by 2024?

In the National Conference on Iranian 5G Telecommunications, Irancell CEO declared that the number of the company’s 5G sites will double by the end of 2024.

What is a 5G base station?

It plays a central role in enabling wireless communication between user devices (such as smartphones, IoT devices, etc.) and the core network. The base station in a 5G network is designed to provide high data rates, low latency, massive device connectivity, and improved energy efficiency compared to its predecessors.

What frequency bands do 5G base stations use?

Utilization of Frequency Spectrum: 5g Base Stations Operate in specific Frequency Bands Allocated for 5G Communication. These bands include Sub-6 GHz Frequencies for Broader Coverage and Millimeter-Wave (Mmwave) Frequencies for Higher Data Rates.

What is the base station of Iran Communication 5G

base station in 5g

Dec 8, 2023 · A 5G base station is a complex system that integrates advanced RF technology, digital signal processing, and network architecture to deliver high-performance wireless ...

base station in 5g

Dec 8, 2023 · A 5G base station is a complex system that integrates advanced RF technology, digital signal processing, and network ...

Voltage levels of 5G base stations in Iran

The load of a 5G base station primarily consists of communication equipment and auxiliary components. The communication equipment mainly includes Active Antenna Unit (AAU) and ...

What is a 5G base station?

In Summary, The 5g Base Station is a Critical Element of the 5g Wireless Network, Serving As the Between User Devices and the Core Network. IT Incorporate Advanced Technologies Like ...

Learn What a 5G Base Station Is and Why It's Important

Nov 13, 2024 · A 5G base station is the heart of the fifth-generation mobile network, enabling far higher speeds and lower latency, as well as new levels of connectivity. Referred to as ...

5G Internet will be available in major Iranian cities by March

May 12, 2025 · He also said Iran has reached an agreement with South Korean authorities to enable 5G options on Samsung phones imported from East Asian countries. Hashemi later ...

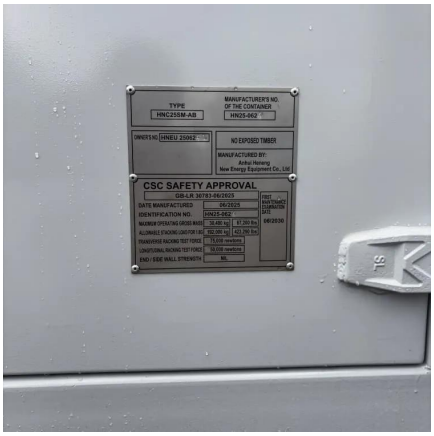

Irancell CEO: Irancell 5G Sites Double by End ...

Oct 30, 2023 · In the National Conference on Iranian 5G Telecommunications, Irancell CEO declared that the number of the ...

5G Internet plan in Iran nears completion: ICT Minister

TEHRAN, Feb. 23 (MNA) - The Iranian minister of Information and Communications Technology (ICT) has said the plan to build and develop 5G internet for mobile data of cell phones in the ...

Quick guide: components for 5G base stations and antennas

Mar 12, 2021 · 5G technology manufacturers face a challenge. With the demand for 5G coverage accelerating, it's a race to build and deploy base-station components and antenna mast ...

SHARING BEST PRACTICES AND REGULATORY ...

Nov 16, 2022 · User side modem focus on 3400-3600 MHz frequency band The new 3600-3800 MHz frequency band network and the replacement of radio equipment on the modem side and ...

What Is A 5G Base Station?

Nov 25, 2025 · The 5G base station is the core equipment of the 5G network, providing wireless coverage and realizing wireless signal transmission ...

5G internet will be available in Iran's metropolises by March

May 12, 2025 · The same data showed that Iran had moved up three places to 73rd in the global ranking of countries with regard to mobile internet speed in May. Figures released by Iran's ...

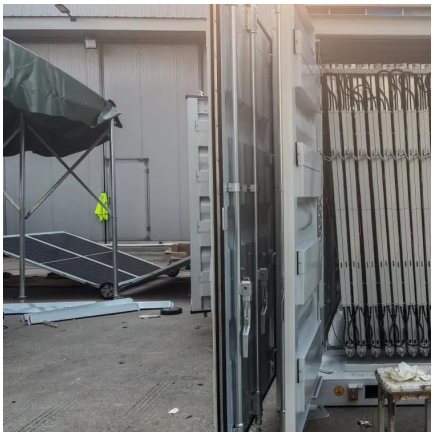

What is a base station and how are 4G/5G ...

Aug 16, 2022 · Base station is a stationary trans-receiver that serves as the primary hub for connectivity of wireless device communication.

What Is 5G Base Station?

Apr 8, 2025 · Base stations, also called public mobile communication base stations, are interface devices for mobile devices to access the Internet. ...

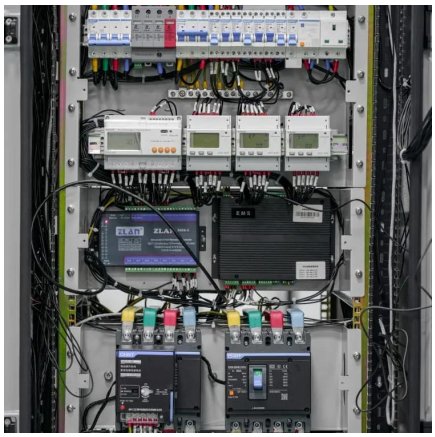

What Is a Base Station? Exploring the Core of 5G Networks ...

Aug 19, 2025 · Base stations are the core of mobile communication, and with the rise of 5G, thermal and energy challenges are increasing. This article explains the definition, structure, ...

Iran to Roll Out 5G Internet in Major Cities by ...

May 12, 2025 · Iran is set to provide 5G internet access to residents in its major metropolises by the end of the current calendar year in March ...

5G Internet plan in Iran nears completion: ICT ...

TEHRAN, Feb. 23 (MNA) - The Iranian minister of Information and Communications Technology (ICT) has said the plan to build and develop ...

What is a 5G base station?

In Summary, The 5g Base Station is a Critical Element of the 5g Wireless Network, Serving As the Between User Devices and the Core Network. IT ...

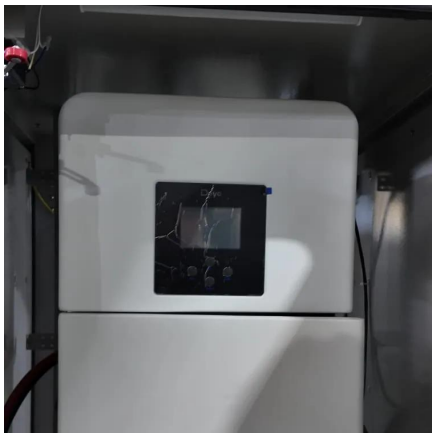

What is 5G base station architecture?

Dec 1, 2021 · The higher the frequency, the more data it transmits. 5G core network architecture operates on different frequency bands, but it's the ...

Understanding Base Stations: The Backbone of Wireless Communication

Jan 6, 2025 · With the advent of 5G technology, base stations are evolving to meet the demands of faster data speeds, lower latency, and massive device connectivity. 5G base stations are ...

BTS (base station transceiver)

Mar 6, 2023 · BTS, or Base Station Transceiver, is a critical component in modern mobile communication networks. BTS is responsible for ...

Iran to Roll Out 5G Internet in Major Cities by March 2025

May 12, 2025 · Iran is set to provide 5G internet access to residents in its major metropolises by the end of the current calendar year in March 2025, according to the country's telecoms ...

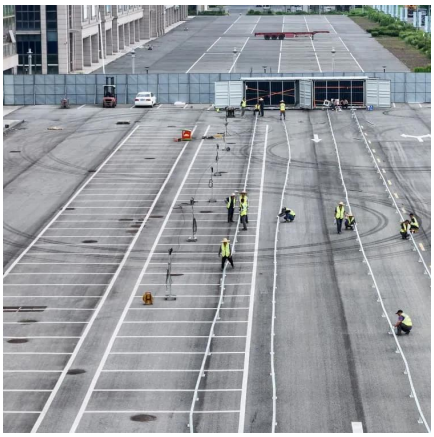

Top 5G Base Station gNodeB Manufacturers ...

Explore the leading manufacturers of 5G gNodeB base stations, including Nokia, Ericsson, Huawei, Samsung, and ZTE, and their contributions to ...

Irancell CEO: Irancell 5G Sites Double by End of 2024

Oct 30, 2023 · In the National Conference on Iranian 5G Telecommunications, Irancell CEO declared that the number of the company's 5G sites will double by the end of 2024.? The ...

Installation of Base Stations and Radiation Safety

Oct 9, 2025 · The rollout of 5G services needs the establishment of an extensive network of radio base stations and small cells to support very high-speed data transmission and ubiquitous ...

Contact Us

For technical specifications, project proposals, or partnership inquiries, please visit: https://www.eiei.pl

Scan QR Code for More Information

https://www.eiei.pl