EIEI POWER

Uninterruptible power supply equipment BESS company in Vilnius

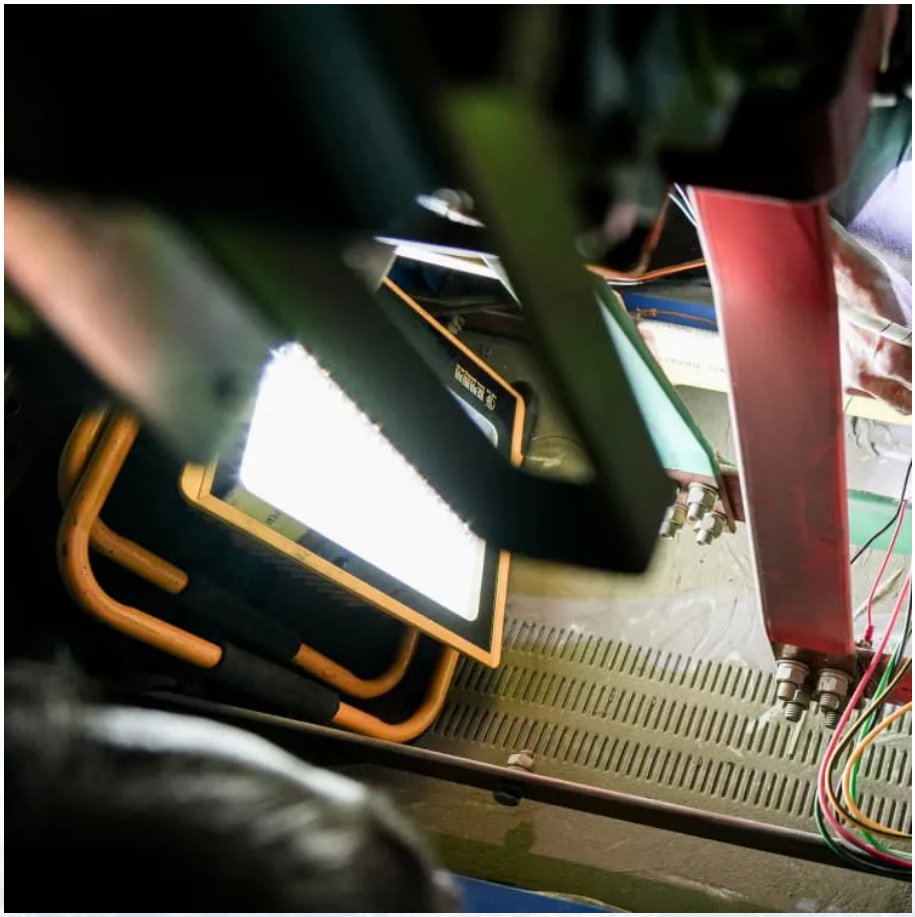

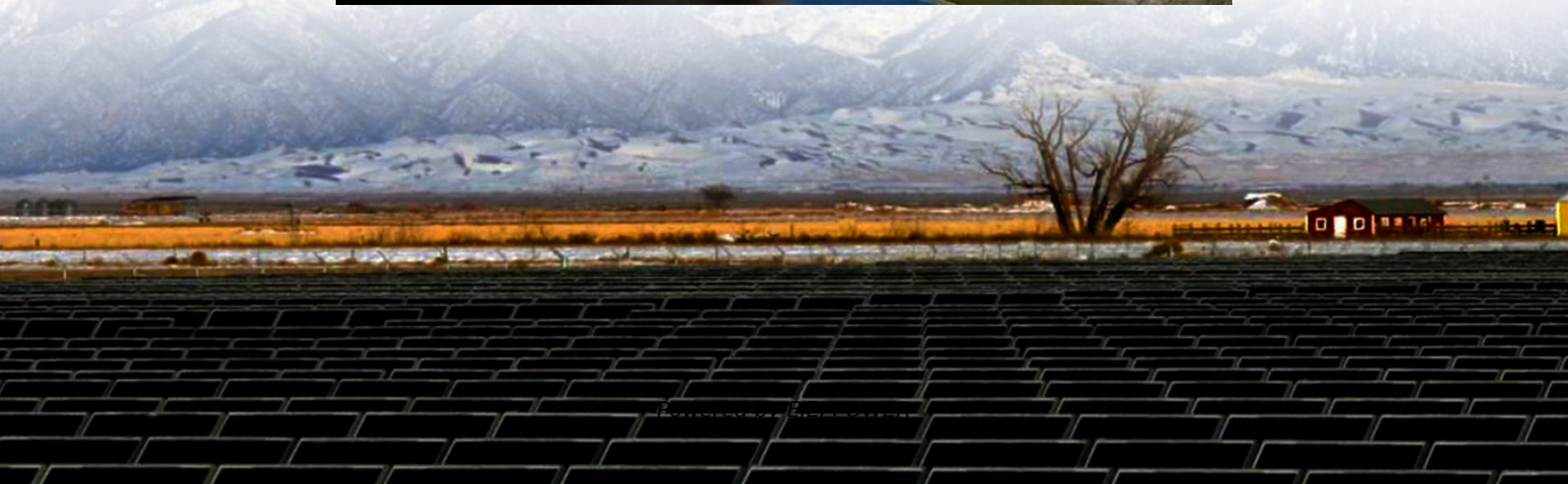

Overview

When will Vilnius Bess become operational?

The Vilnius BESS is scheduled to become operational by the end of 2025. Partners in the project include Power Electronics and CATL - Contemporary Amperex Technology Co Limited, which will supply the energy storage equipment, and local BESS integrator Nord energija, which will provide its proprietary NordNest smart energy management system (EMS).

What is the largest 'private' Bess project in Lithuania?

IPP E energija Group has started building what it claims is the largest ‘private’ BESS project in Lithuania, a few weeks after the Baltic region decoupled from Russia’s electricity grid. The 120MWh battery energy storage system (BESS) project near Vilnius, the capital of Lithuania, will come online by the end of 2025.

What is E-Energija doing in Lithuania?

E-energija Group has commenced construction on Lithuania’s largest battery energy storage system (BESS) project, the 120MWh Vilnius BESS. This facility, which is set to become Lithuania’s first commercial battery storage site, will significantly increase the country’s storage capacity by around 50%.

What is E-Energija group's Vilnius Bess?

The Vilnius BESS is designed to address these dynamics, ensuring a reliable energy supply for consumers. E-energija Group’s initiative reflects a practical approach to integrating renewable energy into Lithuania’s grid, with the system set to play a vital role in balancing supply and demand once operational.

Uninterruptible power supply equipment BESS company in Vilnius

The first commercial energy storage systems will be installed ...

Feb 26, 2025 · The management solution planned for Vilnius BESS, NordNest, was developed by the Lithuanian battery system integration company Nord Energija, and will also use equipment ...

E-energija Group Begins Construction of Lithuania's Largest ...

Feb 25, 2025 · E-energija Group has commenced construction on Lithuania's largest battery energy storage system (BESS) project, the 120MWh Vilnius BESS. This facility, which is set to ...

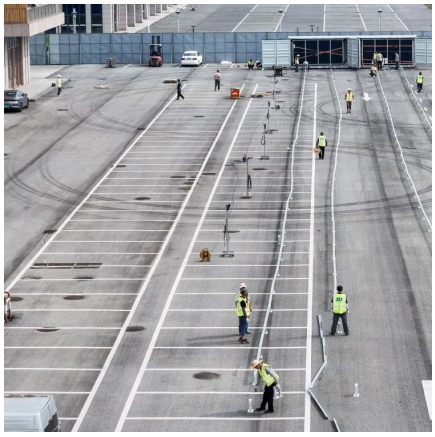

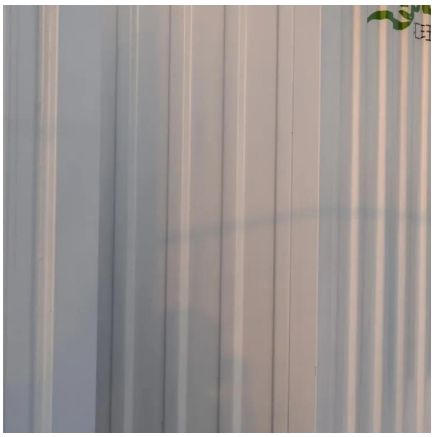

Capalo AI to optimize and trade E energija group's 120 MWh Vilnius BESS

Helsinki, 1.7.2025 --E energija group and Capalo AI have signed an agreement to trade and optimize the 120 MWh Vilnius Battery Energy Storage System (BESS), currently under ...

Capalo AI to optimize and trade E energija ...

Helsinki, 1.7.2025 --E energija group and Capalo AI have signed an agreement to trade and optimize the 120 MWh Vilnius Battery Energy ...

E-energija building 120MWh BESS in Lithuania with local ...

Feb 26, 2025 · Local system integrator NordNest will provide the BESS solution. Image: NordNest / E energija Group. IPP E energija Group has started building what it claims is the largest ...

Uninterruptible power supply equipment BESS company in Vilnius

Why is Vilnius Bess important?Vilnius BESS facility will be able to supply all balancing services (FCR, aFRR, and mFRR) required by the grid and provide grid forming functions. The ...

E-energija building 120MWh BESS in ...

Feb 26, 2025 · Local system integrator NordNest will provide the BESS solution. Image: NordNest / E energija Group. IPP E energija Group has ...

[E-Energija Begins Construction of Lithuanian BESS]

Feb 26, 2025 · E-energija Group has started building Lithuania's largest battery energy storage system (BESS), known as the Vilnius BESS, with a capacity of 120MWh. Located near Vilnius, ...

List of Uninterrupted Power Supply (UPS) Companies in Vilnius ...

List of Uninterrupted Power Supply (UPS) Companies in Vilnius, Lithuania . Suppliers, Distributors, Manufacturers, Importer. Include ELGAMA SISTEMOS UAB .

[Vilnius RV Outdoor Power Supply BESS Company]

Nov 11, 2025 · Vilnius RV Outdoor Power Supply BESS Company Overview What is the largest 'private' Bess project in Lithuania? IPP E energija Group has started building what it claims is ...

[Electrical energy solutions]

Uninterruptible power supply We offer uninterruptible power supply solutions for both short and long-term power failure situations. Our specialists assess the particular needs of every client ...

E energija group starts building 120-MWh battery in Lithuania

Feb 25, 2025 · The Vilnius BESS is scheduled to become operational by the end of 2025. Partners in the project include Power Electronics and CATL - Contemporary Amperex ...

Contact Us

For technical specifications, project proposals, or partnership inquiries, please visit: https://www.eiei.pl

Scan QR Code for More Information

https://www.eiei.pl