EIEI POWER

How much is the hybrid power supply of Seoul Hybrid Energy 5G base station

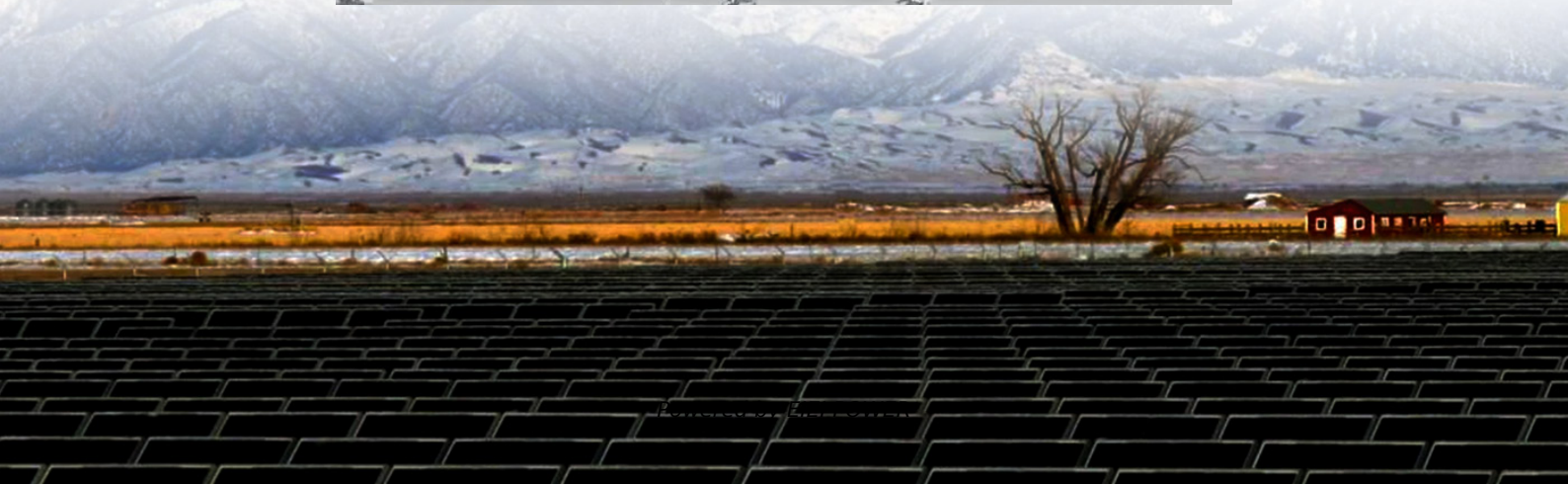

Overview

What is 5G power in Hangzhou?

In Hangzhou, the 5G Power solution deployed by China Tower and Huawei supports one cabinet for one site and boasts smart features like intelligent peak shaving, intelligent voltage boosting, and intelligent energy storage. 1. One Cabinet for One Site.

What is green 5G power?

3. Green 5G Power focuses on improving energy and E2E efficiency at the component, site, network, and service level, consuming zero watt when there are zero bits. Traditional power systems only enable site-level efficiency and cannot coordinate with changes in service power consumption.

What is 5G power boost Li lithium battery?

Moreover, the increased power consumption of the hardware increased line loss and energy wastage. With intelligent voltage boosting, the 5G power module and 5G Power BoostLi lithium battery work in tandem to support power supply to the system at a constant voltage.

What is a 5G trough?

During service troughs, the power supply cannot sleep or shut off, making altering energy consumption in line with changing service levels and maximizing energy-saving impossible. 5G Power's innovative technology cuts the cost of 5G network evolution and enhances energy efficiency by around 9 percent.

How much is the hybrid power supply of Seoul Hybrid Energy 5G ba

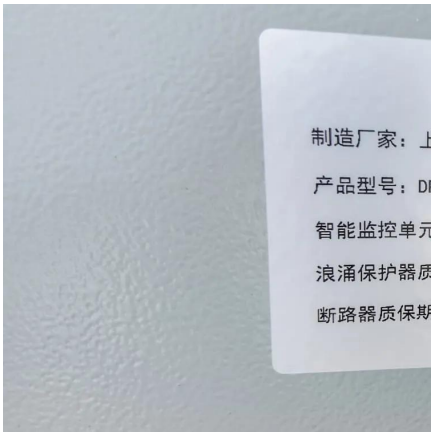

5G Power: Creating a green grid that slashes costs, emissions & energy

Jun 6, 2019 · Energy consumption per unit of data (watt/bit) is much less for 5G than 4G, but power consumption is much higher. In the 5G era, the maximum energy consumption of a ...

On hybrid energy utilization for harvesting base station in 5G ...

Dec 14, 2019 · Abstract In this paper, hybrid energy utilization was studied for the base station in a 5G network. To minimize AC power usage from the hybrid energy system and

(PDF) On hybrid energy utilization for ...

Dec 14, 2019 · Abstract In this paper, hybrid energy utilization was studied for the base station in a 5G network. To minimize AC power usage from the ...

(PDF) On hybrid energy utilization for harvesting base station in 5G

Dec 14, 2019 · Abstract In this paper, hybrid energy utilization was studied for the base station in a 5G network. To minimize AC power usage from the hybrid energy system and minimize ...

minimize ...

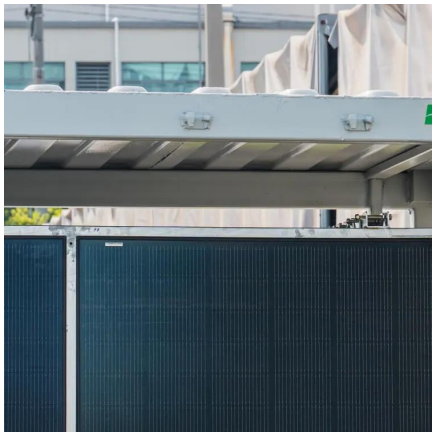

5G BTS Hybrid Power: Reliable, Green, and Cost-Saving

Jul 1, 2025 · As 5G deployment momentum grows globally, power demands for telecom base stations (BTS) are increasing exponentially. Traditional single-source power solutions reliant ...

5G Base Station Hybrid Power Supply , HuiJue Group E-Site

Aug 6, 2025 · As 5G base stations multiply globally, their energy appetite threatens to devour operational efficiency. Did you know a single 5G site consumes 3x more power than 4G? With ...

HJ 5G Base Station Hybrid Power Supply with ...

Huijue outdoor photovoltaic energy cabinet can provide reliable storage for network servers, edge computers, professional equipment, monitoring systems, photovoltaics, and battery systems. ...

Base Station Hybrid Power Supply: The Future of Sustainable

Mar 30, 2023 · As 5G deployments accelerate globally, base station hybrid power supply systems are becoming the linchpin for reliable connectivity. Did you know that telecom operators lose ...

Peak power shaving in hybrid power supplied 5G base station

In this paper, an energy-efficient hybrid power supply system for a 5G macro base station is proposed. It is analysed that with the solar energy working in conjunction with the conventional ...

5G BTS Hybrid Power: Reliable, Green, and ...

Jul 1, 2025 · As 5G deployment momentum grows globally, power demands for telecom base stations (BTS) are increasing exponentially. Traditional ...

How Much Power Does 5G Base Station Consume? , HuiJue ...

Aug 26, 2023 · The Silent Energy Crisis in Mobile Networks Have you ever wondered how much energy our hyper-connected world is consuming? 5G base stations, the backbone of next-gen ...

[Communication Base Station Smart Hybrid PV Power Supply ...]

The Telecom Base Station Intelligent Grid-PV Hybrid Power Supply System helps telecom operators to achieve "carbon reduction, energy saving" for telecom base stations and machine ...

Contact Us

For technical specifications, project proposals, or partnership inquiries, please visit: https://www.eiei.pl

Scan QR Code for More Information

https://www.eiei.pl