EIEI POWER

Cylindrical solar container lithium battery comparison

Overview

What are the different types of lithium battery cells?

Understanding the differences between cylindrical, pouch, and prismatic lithium battery cells helps you make better decisions. Cylindrical cells offer durability, pouch cells provide flexibility, and prismatic cells optimize space. Evaluate your needs, such as energy density or cost, before choosing.

Is a prismatic battery better than a cylindrical battery?

A prismatic lithium-ion battery features a rectangular housing with precisely stacked electrodes, achieving 15-20% better space efficiency than cylindrical cells. Its flat design allows optimal integration in modern EVs and solar storage systems. Are prismatic cells better than pouch cells?

.

Should you choose a cylindrical or pouch battery?

Choosing between pouch, prismatic, and cylindrical cells isn’t just a technical detail, it’s a decision that impacts every aspect of your battery’s life. For most RV, marine, and off-grid users, cylindrical and prismatic cells deliver the best balance of safety, cycle life, and performance in real-world conditions.

What is a cylindrical battery cell?

Part 1. Cylindrical cells Cylindrical cells are a type of battery cell characterized by their tubular shape, commonly recognized in formats such as 18650 or 21700. These cells are primarily comprised of a cylindrical casing with electrode materials wound in a spiral configuration, allowing for efficient space utilization within devices.

Cylindrical solar container lithium battery comparison

Pouch vs. Prismatic vs. Cylindrical? Your Lithium Battery Cell ...

Jul 29, 2025 · What's the difference between pouch, prismatic, and cylindrical cells in lithium batteries? Read our guide to find the right battery cell type for your system.

Pouch vs Prismatic vs Cylindrical Cells: Which is Better?

This article aims to provide a comprehensive comparison of cylindrical, prismatic, and pouch cells. By examining their performance, mechanical properties, manufacturing processes, and ...

Big Square vs Cylindrical Battery Guide for Industry Devices

Dec 4, 2025 · Choosing the right battery is key for designers and engineers. Compare big square vs cylindrical batteries to find the best fit for your application.

18650, 21700, 30700, 4680 and other Li-ions

Sep 1, 2021 · Various cylindrical Li-ion batteries are offered in protected and unprotected packaging. Most electronic equipment, electric vehicles, and ...

Pouch vs Prismatic vs Cylindrical Cells: Which ...

This article aims to provide a comprehensive comparison of cylindrical, prismatic, and pouch cells. By examining their performance, mechanical ...

[LiFePO4 Battery Types] Cylindrical vs.

Oct 22, 2024 · LiFePO4 batteries, or lithium iron phosphate batteries, are increasingly recognized for their remarkable safety, longevity, and ...

What Is a Large Cylindrical Lithium Battery Key Applications ...

SunContainer Innovations - Large cylindrical lithium batteries are revolutionizing energy storage across industries. Known for their high energy density, durability, and scalable design, these ...

[7 Types of Lithium-Ion Batteries: Comparison ...]

Jan 18, 2024 · Types of lithium-ion batteries are primarily categorized by their cathode materials, which determine their performance, safety, and ...

[Pouch vs. Prismatic vs. Cylindrical? Your ...]

Jul 29, 2025 · What's the difference between pouch, prismatic, and cylindrical cells in lithium batteries? Read our guide to find the right battery cell type ...

[Cylindrical Lithium Battery Production Process for New ...]

SunContainer Innovations - As renewable energy solutions reshape power systems worldwide, cylindrical lithium batteries have emerged as game-changers in energy storage. This article ...

[Three Types of Lithium Battery Packaging and Future Trends]

As lithium batteries continue to dominate consumer electronics, electric vehicles (EVs), and energy storage systems, their packaging design plays a crucial role in determining ...

Complete List of Cylindrical Lithium Battery ...

Complete List of Cylindrical Lithium Battery Models. 1? What is cylindrical lithium battery? 1. Definition of cylindrical battery Cylindrical lithium ...

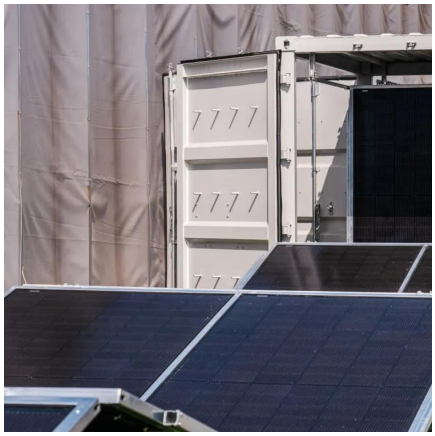

Prismatic vs Cylindrical vs Pouch Cells ...

Jan 4, 2024 · Detailed comparison of prismatic vs cylindrical vs pouch cells. Discover which prismatic technology works best for EVs, solar, and ...

Prismatic vs Cylindrical vs Pouch Cells Comparison

Jan 4, 2024 · Detailed comparison of prismatic vs cylindrical vs pouch cells. Discover which prismatic technology works best for EVs, solar, and electronics.

Understanding Cylindrical Battery Sizes: Comparison, ...

Oct 9, 2025 · Not all cylindrical batteries are the same. Each size comes with unique capacity levels, performance characteristics, and cost implications. In this in-depth guide, we'll explore ...

LiFePO4 Battery Cell:Prismatic vs Pouch vs ...

Mar 3, 2025 · Compare prismatic, pouch, and cylindrical LiFePO4 battery cells: explore advantages, flexibility, space efficiency, and ideal ...

Prismatic Cells vs. Cylindrical Cells: What is ...

Apr 25, 2022 · There are three main types of lithium-ion batteries: cylindrical cells, prismatic cells, and pouch cells. In the EV industry, the most ...

Prismatic vs Pouch vs Cylindrical Lithium Ion Battery Cell

Mar 11, 2025 · Prismatic vs Pouch vs Cylindrical Lithium Ion Battery Cell - Who Reigns Supreme? In the era of new energy, lithium batteries serve as core power and energy storage units ...

LiFePO4 Battery Cell:Prismatic vs Pouch vs Cylindrical Lithium ...

Mar 3, 2025 · Compare prismatic, pouch, and cylindrical LiFePO4 battery cells: explore advantages, flexibility, space efficiency, and ideal applications for each design.

Prismatic vs. Cylindrical vs. Pouch LiFePO4 Cells: Structure Comparison

Oct 27, 2025 · Meta description: Compare prismatic, cylindrical and pouch LiFePO4 cell formats -- differences in mechanical design, thermal behavior, assembly, and best-fit applications for ...

CYLINDRICAL CELLS A COMPARATIVE ANALYSIS OF ECONOMICAL VS.

Cylindrical lithium battery arrangement Cylindrical Li-ion battery cells consist of (i) a jelly roll, a wound composite consisting of a cathode, an anode, and two separators, and (ii) a cell ...

Different Battery Sizes: Lithium Battery Sizes

Jul 24, 2025 · Learn about lithium battery sizes, form factors, and uses. Compare dimensions and capacities for cylindrical, pouch, prismatic, and ...

Understanding the Differences Between Cylindrical, Pouch ...

Mar 18, 2025 · Compare prismatic, pouch, and cylindrical lithium battery cells. Learn how design, energy density, and durability affect performance and applications.

[Cylindrical vs Prismatic Batteries: Everything Need to Know]

Dec 3, 2024 · Cylindrical and prismatic batteries are two of the most common forms of lithium-ion batteries used today. Each type has distinct characteristics that make them suitable for ...

The Complete Guide to Lithium Battery Enclosures: Cylindrical

Jul 10, 2025 · Compare cylindrical, prismatic & pouch lithium batteries: performance, applications & market trends. Discover DLCPO's Brazil-optimized LFP solutions for energy storage projects.

Contact Us

For technical specifications, project proposals, or partnership inquiries, please visit: https://www.eiei.pl

Scan QR Code for More Information

https://www.eiei.pl